

NOTES.

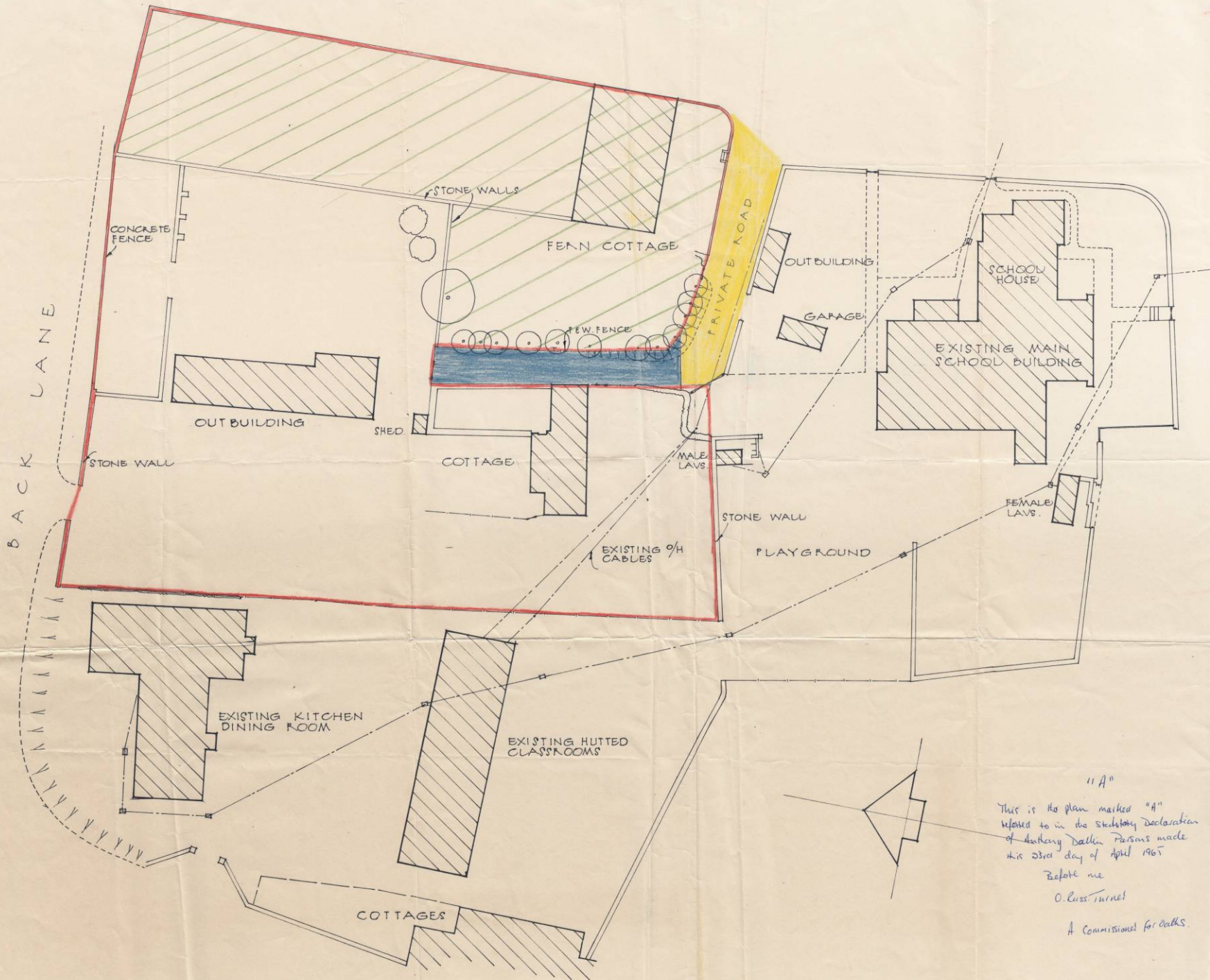

REVISIONS	DATE

JOB
SHRIVENHAM
PRIMARY SCHOOL

DRAWING TITLE
SITE PLAN

Scale: 20' to 1"

Date APR. 1965 Drawing No

Section D.147/19

Drawn by RGN/
ROYAL COUNTY OF BERKSHIRE.
 County Architect's Office, Reading.

"A"
 This is the plan marked "A"
 referred to in the Statutory Declaration
 of Anthony Dallas Parsons made
 this 23rd day of April 1965
 Before me
 O. Cross Turner
 A Commissioner for oaths.

DATED 23rd April 1965

470

copy/

STATUTORY DECLARATION

by Major A. D. Parsons relating
to property at Shrivenham in the
County of Berks

All checked
+ O.K.

Linnell and Murphy
Oxford

I ANTHONY DALLIN PARSONS of Braecroft Highfields Ashted in the County of Surrey Major in H.M. Army do solemnly and sincerely declare as follows:-

1. I am of the age of 47 years and upwards. I know very well indeed the village of Shrivenham in the County of Berks. I moved there with my parents in 1926 when my father (William Herbert Parsons) purchased the Manor House which was my home from then until 1942. In 1942 my parents moved away from the village and I myself married in 1948. In 1950 my mother (then a widow) returned to the village and has lived there at the property called Fern Cottage ever since. Since my mothers return to the village I have frequently visited her there

2. I am very well acquainted indeed with the property (hereinafter called "the property") at Shrivenham which is outlined in red on the plan attached hereto marked "A". I can well remember that when I was about 10 years old my father purchased the greater portion of the property and that about a year later he purchased the remainder thereof namely Fern Cottage which is the property hatched green on the said plan. Fern Cottage was used partly as a shop at the time my father purchased but my father immediately converted it wholly into a dwellinghouse and let it to a Mr. Frogley who remained as the tenant until my mother moved in in 1950 as aforesaid. The remainder of the property (hereinafter called "the farm property") was continuously let to agricultural tenants from the time my father purchased until about a year ago since when the major portion thereof has remained vacant

3. My father died on 15th December 1946 and his Executor is Barclays Bank Limited

4. I refer to the strip of land which is coloured blue on the said plan (hereinafter called "the blue land") and which leads nowhere except to the farm property and to a side gate in Fern Cottage. From the time my father purchased Fern Cottage up to the present time the blue land has been used

solely and exclusively by tenants of the farm property and tenants and occupiers of Fern Cottage. It was used very frequently indeed by tenants of the farm property as it is the only access to the farmyard which forms part of the farm property and I have often watched it being used in this connection. Accordingly to the best of my knowledge information and belief no person whomsoever has any claim or title to the blue land (or any rights at all in respect thereof) apart from my late father's said Executor. I have never heard of any adverse claim.

5. Referring to the strip of land coloured yellow in the said plan this has always been used (for as far back as I can remember) as a means of access at all times and for all purposes and with or without vehicles by the owners and occupiers for the time being of (a) Fern Cottage (b) the farm property and (c) the School which is situate to the south

6. I depose as above from my knowledge of the property and Shrivenham as aforesaid and from the tradition and repute prevailing in the family

AND I make this solemn declaration conscientiously believing the same to be true and by virtue of the provisions of the Statutory Declarations Act 1835

DECLARED at *Leatherhead*
in the County of *Surrey*
this *23rd*. day of *April* 1965

A.D. [Signature]

Before me

O. Russ Turner

A Commissioner for Oaths